



, 1 11
(.)

ABBYY®

2017 .

1.	3
1.1.	3
1.2.	3
2.	4
2.1.	4
2.2.	4
2.2.1.	5
2.3.	5
3.	6
3.1.	6
3.1.1.	6
3.2.	7
4.	8
4.1.	8
4.2.	8
4.3.	8
4.4.	9
5.	11
5.1.	11
5.1.1.	11
5.2.	11
5.3.	11
6.	12
6.1.	12
6.1.1	12
6.2.	12
7.	13
7.1.	13
7.1.1.	13
7.2.	13
7.3.	13
7.3.1.	13
7.4.	14

1.

1.1.

: ,1
: ()
:11
:11/12/2017 04:30
: ✘

: 4

: 42

1.2.

	07/12/2017 05:00	11/12/2017 14:00
	07/12/2017 05:00	11/12/2017 14:00
	07/12/2017 05:00	11/12/2017 14:00
	11/12/2017 05:00	15/12/2017 14:00
	11/12/2017 05:00	15/12/2017 14:00
	19/12/2017 05:00	

2.

2.1.

42	20	7.83	39.17	18	42.86

2.2.

-	23	9.96	49.78	5	21.74
-	13	4.77	23.85	11	84.62
	5	7.6	38.00	1	20.0
	1	0	0	1	100

2.2.1.

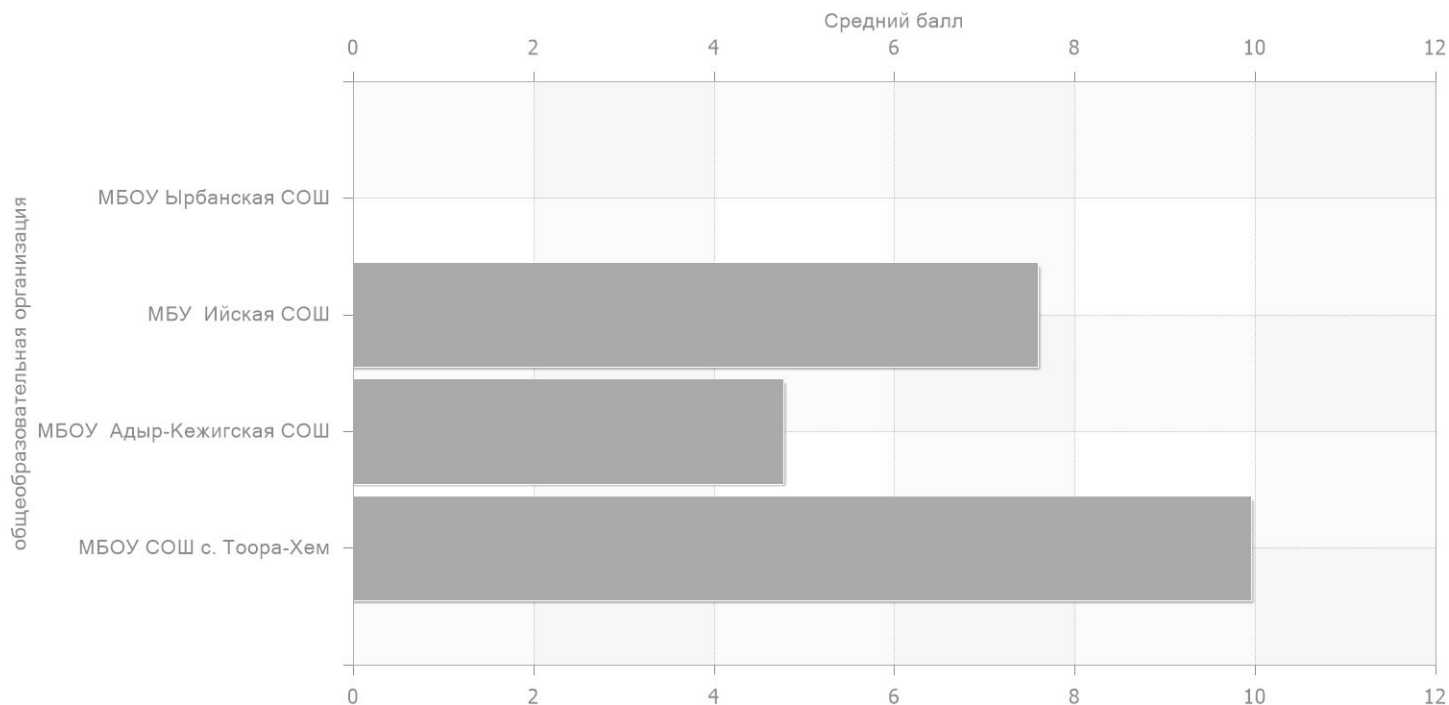

2.3.

-	9.96	49.78	21.74	2.12	10.62	-21.12
-	4.77	23.85	84.62	-3.06	-15.32	41.76
	7.6	38.00	20.0	-0.23	-1.17	-22.86
	0	0	100	-7.83	-39.17	57.14

3.

3.1.

0	1	2.38
1	1	2.38
2	2	4.76
3	4	9.52
4	1	2.38
5	3	7.14
6	6	14.29
7	2	4.76
8	4	9.52
9	6	14.29
10	2	4.76
11	1	2.38
12	3	7.14
13	1	2.38
14	1	2.38
15	2	4.76
16	1	2.38
17	1	2.38

3.1.1.

3.1.1.

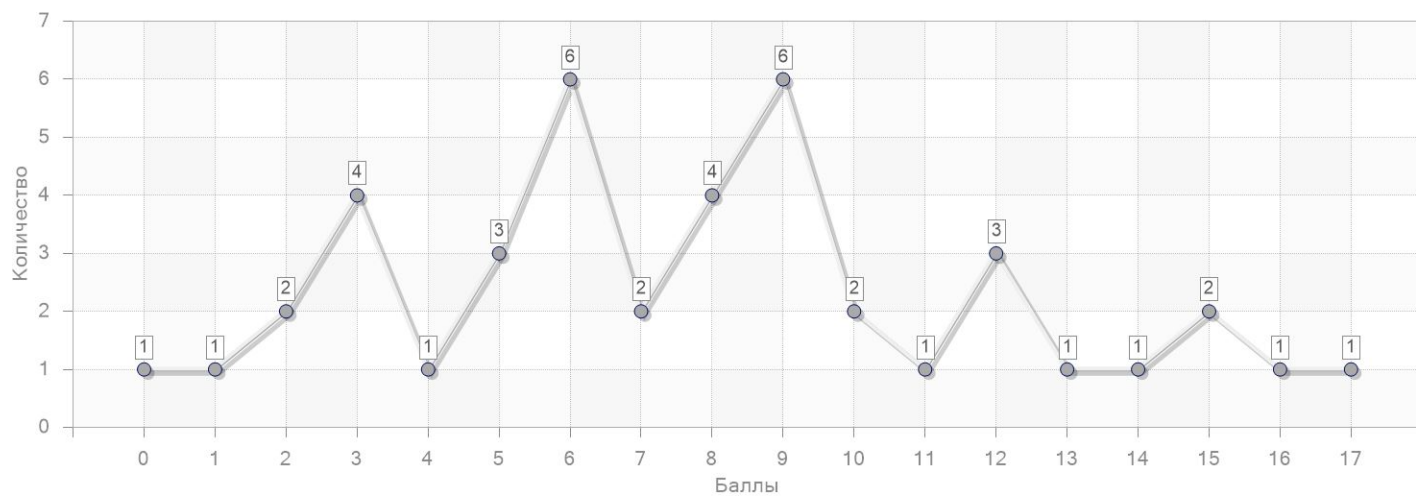

3.2.

1	21	8.33	41.67	9	42.86
2	21	7.33	36.67	9	42.86

4.

4.1.

	39.17

4.2.

6.3.1		2.38
5.5.7		7.14
5.1.2		16.67
5.3.2		17.86
2.2.2		19.05
5.5.5		30.95
1.4.1		34.52
1.4.3		35.71
1.1.4		35.71
2.2.3		40.48
1.1.3		40.48
2.1.12		44.05
1.4.2		45.24
2.1.2		61.90
2.1.5		61.90
4.1.1		66.67
3.2.1		66.67
6.2.1		75.40
3.1.3		78.57

4.3.

5.4		2.38

4.3.

5.3		7.14
4.2);	17.86
4.1	(, ,)	32.14
1.1	;	37.50
2.3		40.48
5.1	;	41.67
1.2		45.24
5.2	;	47.62
6.3		47.62
6.1	;	53.57
1.3		54.76
2.1		61.90
3.3		66.67
6.2	;	72.62
3.1	;	78.57

4.4.

1	1.1.3	1.1	33.33
2	1.4.2 ; 1.1.4	1.1	35.71
3	1.1.3	6.3	47.62
4	1.4.3	1.2	35.71
5	1.4.2	1.1 1.2 1.3	54.76
6	1.4.1	6.1	28.57
7	2.1.5 ; 2.1.2	2.1	61.90

4.4.

8	5.5.5	5.2	47.62
9	2.1.12 ; 6.2.1	6.1	80.95
10	6.3.1	5.4	2.38
11	3.1.3 ; 6.2.1	6.2 ; 3.1	78.57
12	1.4.1	6.1 ; 5.1	64.29
13	5.5.7 ; 5.3.2	4.2)	7.14
14	3.2.1 ; 4.1.1 ; 6.2.1	3.3 ; 6.2	66.67
15	5.1.2 ; 5.5.5	4.1 (16.67
16	5.3.2 ; 5.5.5	4.2)	28.57
17	2.2.3	6.1 ; 2.3	40.48
18	2.1.12	5.3	7.14
19	1.4.1	1.1	26.19
20	1.4.1 ; 2.2.2	5.1	19.05

5.

5.1.

2	5	7.6	38.00	1	20.0
4	14	4.43	22.14	12	85.71
6	23	9.96	49.78	5	21.74

5.1.1.

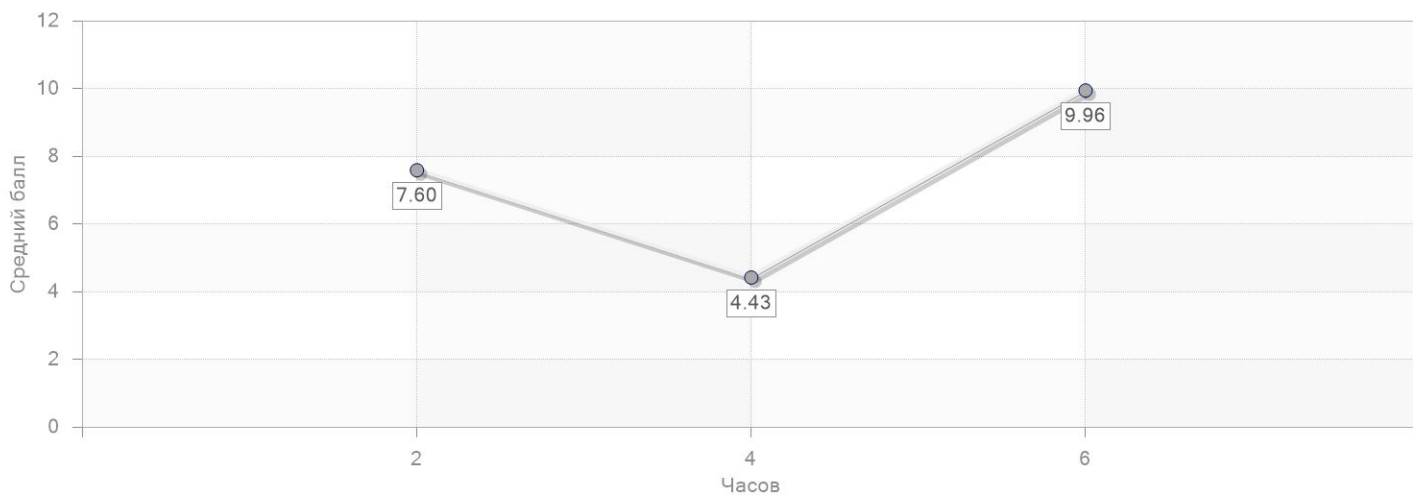

5.2.

	28	9.54	47.68	6	21.43
	8	7.88	39.38	2	25.00
	15	11.07	55.33	3	20.0

5.3.

	42	7.83	39.17	18	42.86

6.

6.1.

				-	
	42	7.83	39.17	18	42.86

6.1.1

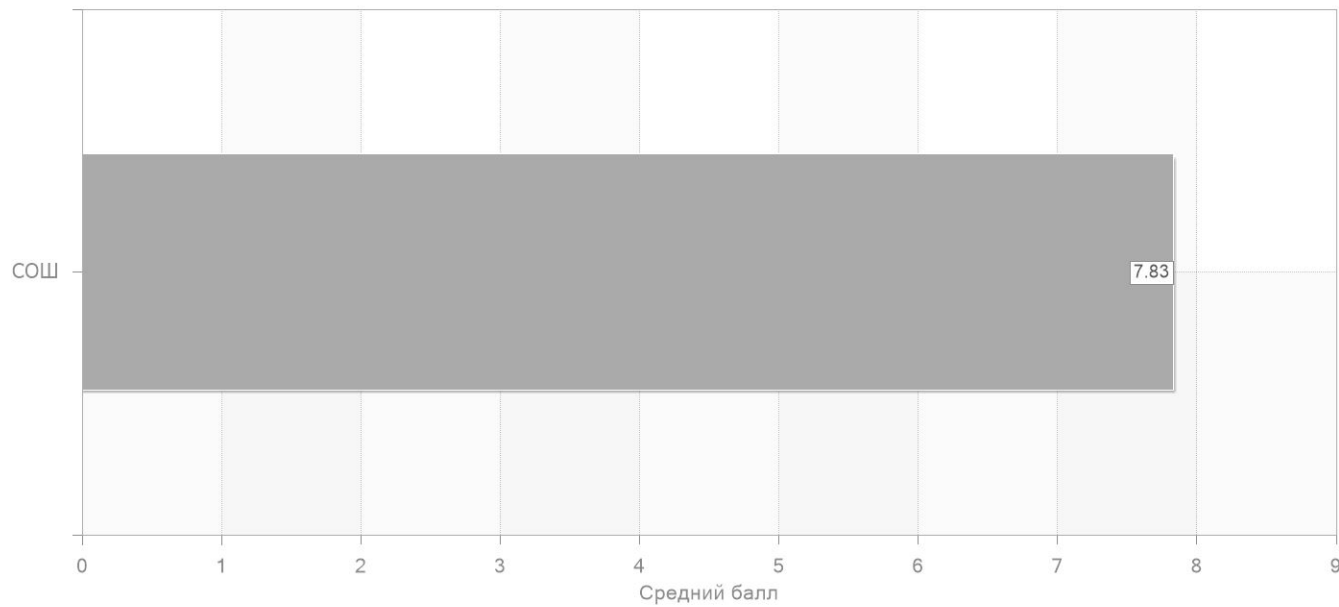

6.2.

				-	
	42	7.83	39.17	18	42.86

7.

7.1.

	16	10.38	51.88	4	25.00
	26	6.27	31.35	14	53.85

7.1.1.

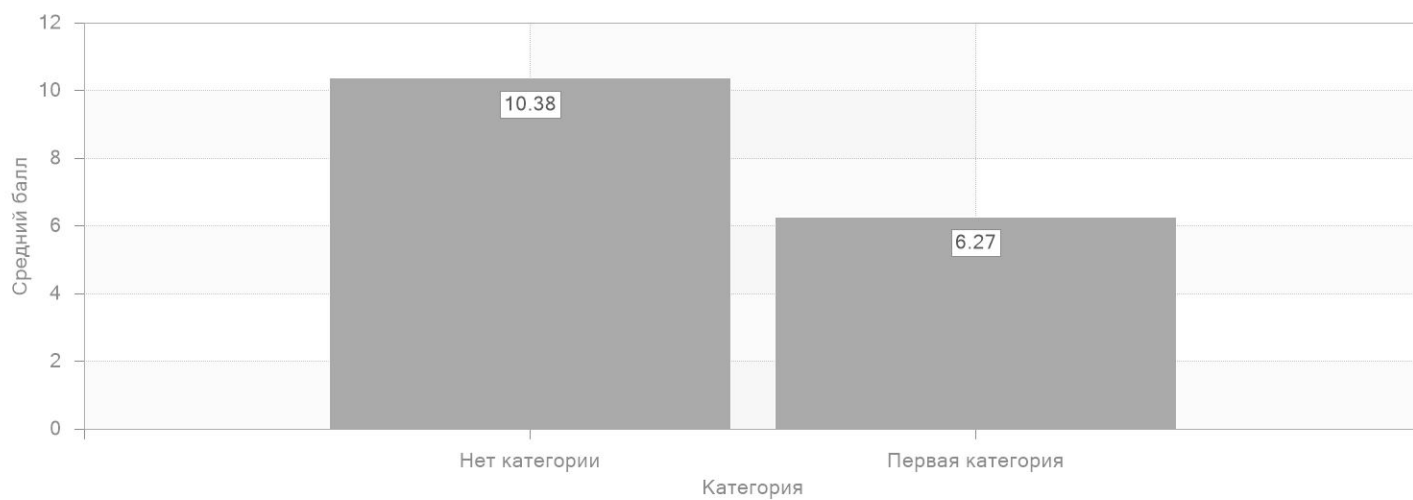

7.2.

	42	7.83	39.17	18	42.86

7.3.

4-10	1	0	0	1	100
11-25	21	5.95	29.76	13	61.90
26-40	5	7.6	38.00	1	20.0
40	15	11.07	55.33	3	20.0

7.3.1.

7.3.1.

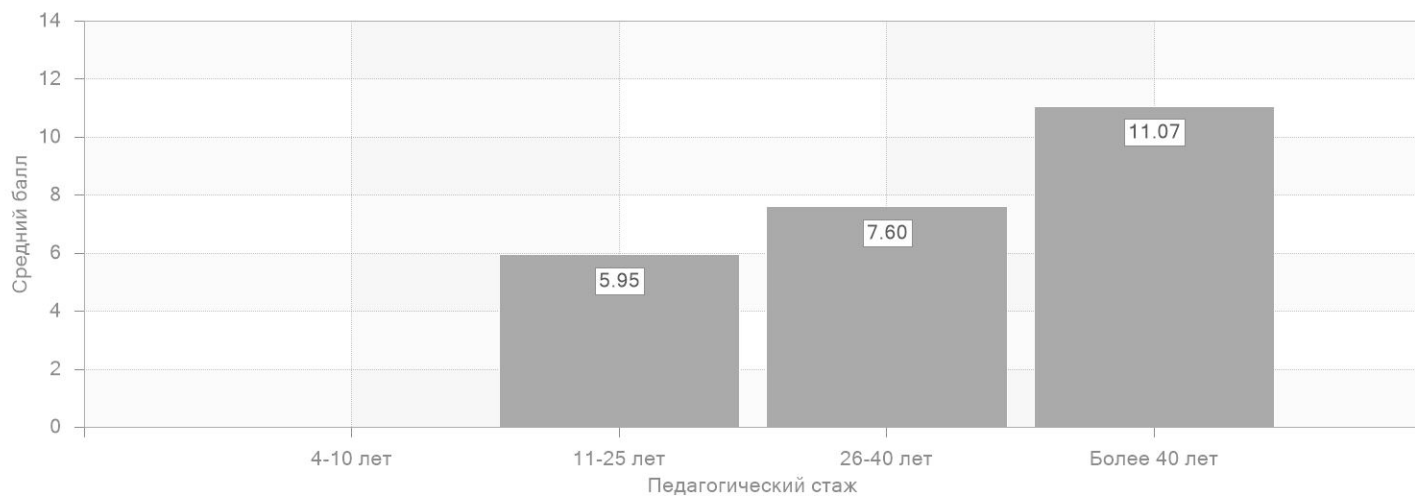

7.4.

30-39	21	5.95	29.76	13	61.90
50-59	6	6.33	31.67	2	33.33
59	15	11.07	55.33	3	20.0