



-

, 1

11

ABBYY®

2017 .

1.	3
1.1.	3
1.2.	3
2.	4
2.1.	4
2.2.	4
2.2.1.	5
2.3.	5
3.	6
3.1.	6
3.1.1.	7
3.2.	7
4.	8
4.1.	8
4.2.	8
4.3.	9
4.4.	9
5.	12
5.1.	12
5.1.1.	12
5.2.	12
5.3.	12
6.	13
6.1.	13
6.1.1	13
6.2.	13
7.	14
7.1.	14
7.1.1.	14
7.2.	14
7.3.	14
7.3.1.	14
7.4.	15

1.

1.1.

: ,1
 :
 :11
 :13/12/2017 04:30
 : ✓

:7

:69

1.2.

	11/12/2017 05:00	13/12/2017 14:00
	11/12/2017 05:00	13/12/2017 14:00
	11/12/2017 05:00	13/12/2017 14:00
	13/12/2017 05:00	19/12/2017 14:00
	13/12/2017 05:00	19/12/2017 14:00
	21/12/2017 05:00	

2.

2.1.

69	58	25.81	44.50	4	5.80

2.2.

-	22	25.32	43.65	1	4.55
-	7	25.14	43.35	1	14.29
" - "	3	31.33	54.02	0	0
-	6	21.33	36.78	1	16.67
-	15	25.33	43.68	1	6.67
-	10	31	53.45	0	0
-	6	22.67	39.08	0	0

2.2.1.

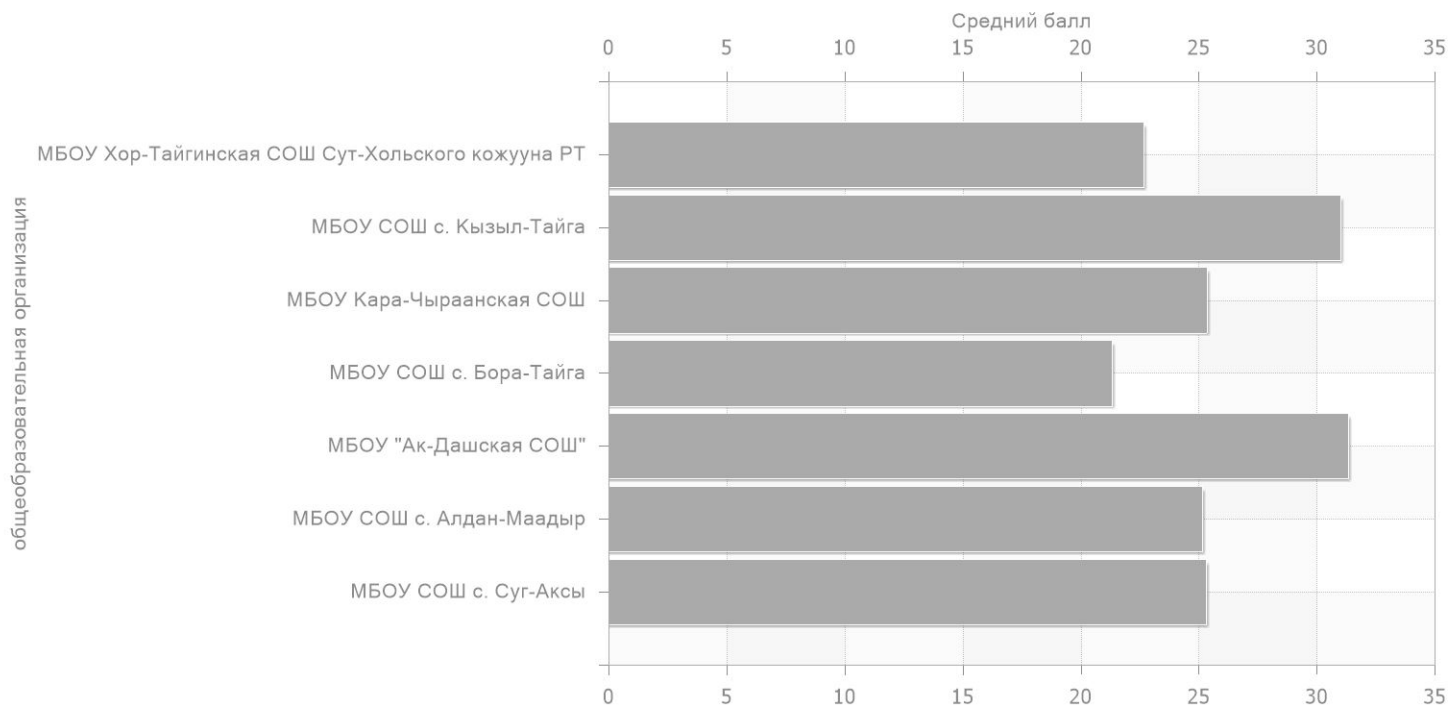

2.3.

.	-	25.32	43.65	4.55	-0.49	-0.85	-1.25	
.	-	25.14	43.35	14.29	-0.67	-1.15	8.49	
"	-	"	31.33	54.02	0	5.52	9.52	-5.80
.	-	21.33	36.78	16.67	-4.48	-7.72	10.87	
-		25.33	43.68	6.67	-0.48	-0.82	0.87	
.	-	31	53.45	0	5.19	8.95	-5.80	
-	-	22.67	39.08	0	-3.14	-5.42	-5.80	

3.

3.1.

7	2	2.90
8	1	1.45
9	1	1.45
10	1	1.45
11	4	5.80
12	1	1.45
13	1	1.45
14	1	1.45
15	2	2.90
16	1	1.45
17	1	1.45
18	1	1.45
19	5	7.25
20	1	1.45
21	4	5.80
22	2	2.90
23	3	4.35
24	1	1.45
25	5	7.25
26	1	1.45
27	1	1.45
28	1	1.45
29	2	2.90
30	2	2.90
31	2	2.90
32	2	2.90
33	2	2.90
34	1	1.45

3.1.

35	2	2.90
36	1	1.45
37	1	1.45
38	2	2.90
39	4	5.80
40	1	1.45
42	2	2.90
44	1	1.45
48	1	1.45
49	1	1.45
50	1	1.45

3.1.1.

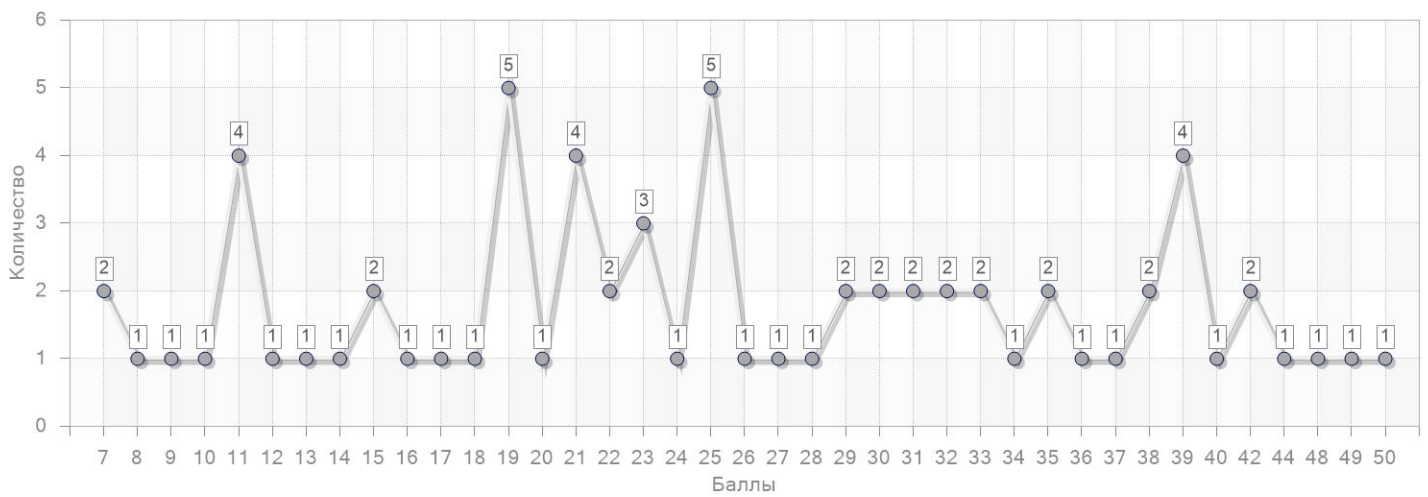

3.2.

1	34	28.56	49.24	1	2.94
2	35	23.14	39.90	3	8.57

4.

4.1.

	47.17
	21.74
	6.43

4.2.

8.6	-	6.43
11		6.73
7.7	()	14.49
7.13		17.39
7.15		17.39
9.2		23.91
8.3	-	24.64
7.12		26.09
2.4		27.54
2.5		27.54
2.3		27.54
2.2		27.54
7.8		34.78
10.5		34.78
2.1		36.23
6.5		37.68
8.1		39.13
9.4	()	43.77
6.13		49.28
6.11		49.28
8.2		50.00

4.2.

7.18		55.07
7.2		55.07
6.8	- - - - -	59.42
9.3	()	62.32
6.16	, ,	65.22
9.1		81.16
6.10		88.41
6.6		89.86
6.7	(- - / - -)	92.75

4.3.

3.3		6.43
3.4	, D53	6.43
3.2	; , ,	6.43
3.1	(), , ,	6.43
2.3		34.78
1.3	,	34.78
1.2	; ,	34.78
1.4	- , , , ,	39.42
2.2	: - , , ,	40.79
2.1	(- - , - - -)	41.90
1.1	,	45.12

4.4.

2	8.2	2.1 , - () - ; 1.4	78.26
1	11	2.2 : - , ; 2.1 () - ,	53.62
4	9.1	1.1 ,	81.16

4.4.

3	2.1	2.1	(;1.4)	44.93
5	9.2	1.1		36.23
6	9.3 ()	1.1		62.32
7	9.4 ()	1.1		43.77
9	6.6	1.1		89.86
8	6.5	1.1		37.68
10	6.7 -/-) (-	1.1		92.75
13	6.16 , ,	1.1		65.22
11	6.10	1.1		88.41
12	6.13 ;6.11	1.1		49.28
15	7.2 ; 7.18	1.1		55.07
16	7.7 ()	1.1		14.49
14	6.8 - - - -	1.1		59.42
17	7.8 ,	1.1		34.78
18	7.12	1.1		26.09
19	7.13 ;7.15	1.1		17.39
20	9.2	1.1		11.59
22	8.3 -	2.1	(;1.4)	24.64
23	2.4 ;2.1 ;2.3 ;2.5 ;2.2	2.1	(;1.4)	27.54
21	8.1	2.2	;2.1 ()	39.13
24	8.2	1.4 ;1.1		21.74

4.4.

25	10.5	2.3 ;2.2 ;2.1 ;1.2 ;1.1 ;1.3	34.78
26	11 ;8.6	3.3 ;3.2 ;3.4 ,D53 ;3.1 (41.79

5.

5.1.

1	19	28.42	49.00	0	0
2	15	25.33	43.68	1	6.67
5	28	24.46	42.18	2	7.14
6	7	25.14	43.35	1	14.29

5.1.1.

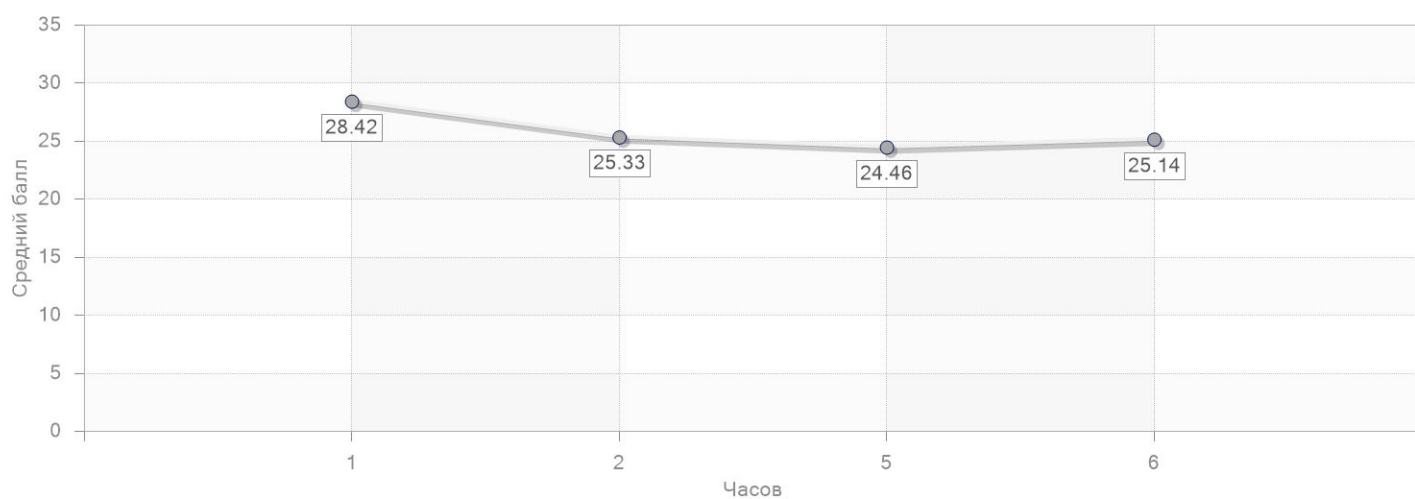

5.2.

3	31.33	54.02	0	0	
25	26.04	44.90	1	4.00	

5.3.

69	25.81	44.50	4	5.80	

6.

6.1.

	69	25.81	44.50	4	5.80

6.1.1

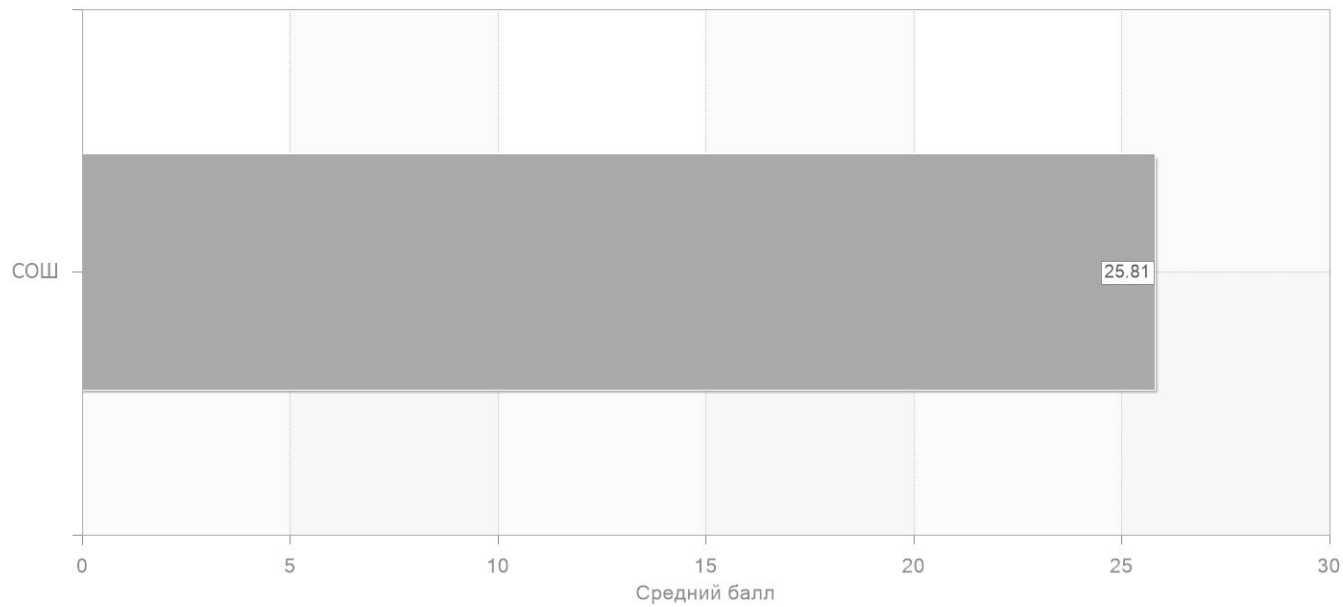

6.2.

	69	25.81	44.50	4	5.80

7.

7.1.

	6	21.33	36.78	1	16.67
	63	26.24	45.24	3	4.76

7.1.1.

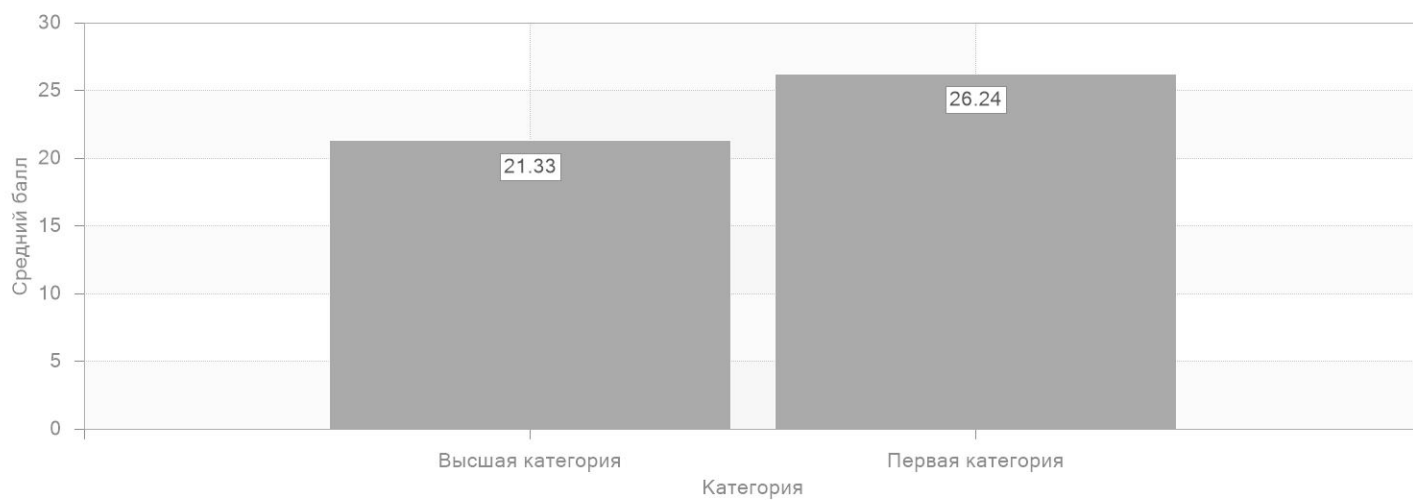

7.2.

	69	25.81	44.50	4	5.80

7.3.

4-10	3	31.33	54.02	0	0
11-25	38	26.39	45.51	1	2.63
26-40	28	24.43	42.12	3	10.71

7.3.1.

7.3.1.

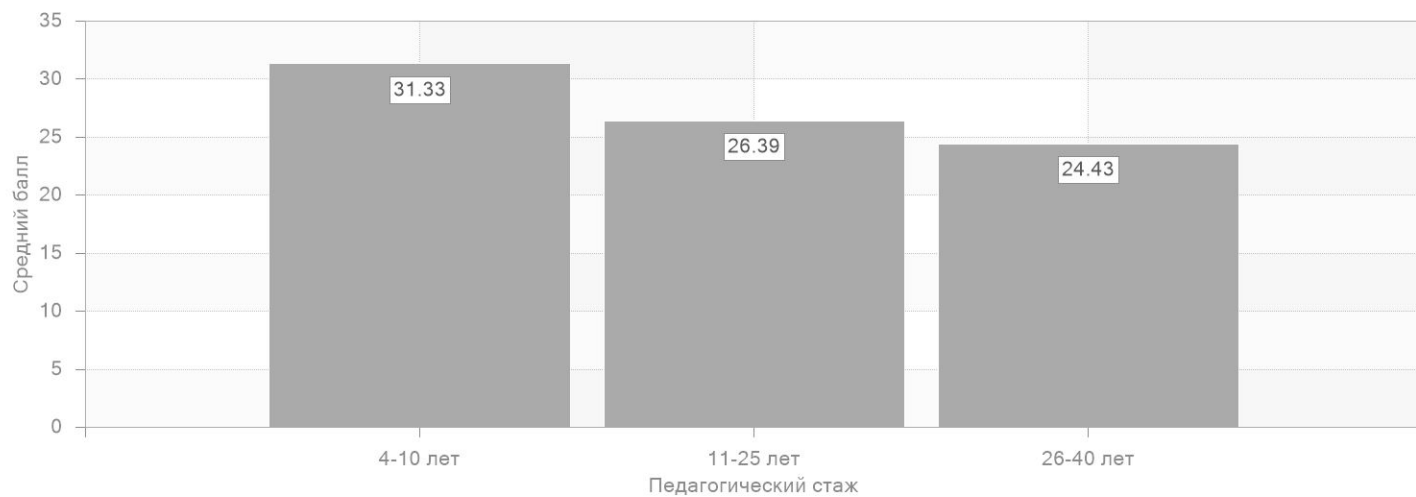

7.4.

25-29	3	31.33	54.02	0	0
30-39	28	24.75	42.67	1	3.57
40-49	10	31	53.45	0	0
50-59	28	24.43	42.12	3	10.71